

ELEVATION

SECTION - 'AA'

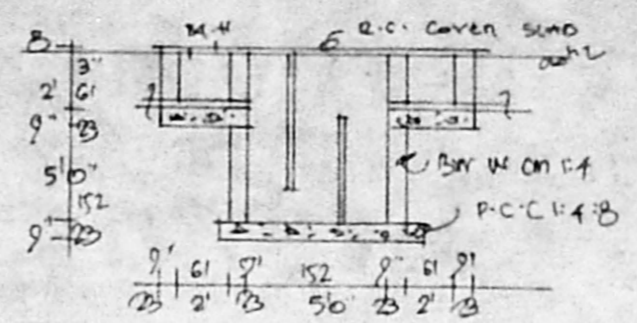

DETAILS OF SEPTIC TANK  
 M.M.D.A. C/PP NO. /  
 C.N. 22/14962/95  
 Asst. \_\_\_\_\_  
 Scrutiny: \_\_\_\_\_  
 PART I \_\_\_\_\_  
 PART II \_\_\_\_\_  
 h/s  
 AP/10/95  
 D.P.

- NOTE
- THE PROPOSED COTTAGE INDUSTRY FOR FABRIC GARMENTS WORKS.
  - THE MAXIMUM HORSE POWER WILL BE 5.00 HP.
  - PROCESS CHART:
    - FABRIC GARMENTS PURCHASE
    - CUTTING THE FABRIC TO REQUIRED
    - STITCHING THE CLOTH
    - BOTTOM AND KHAZNA
    - FINALLY PACKING WORKS.
- THE ABOVE WILL BE THE REGULARY PROCESS CARRIED OUT.
4. THE NO. OF WORKERS WILL BE NOT MORE THAN 20 NOS.

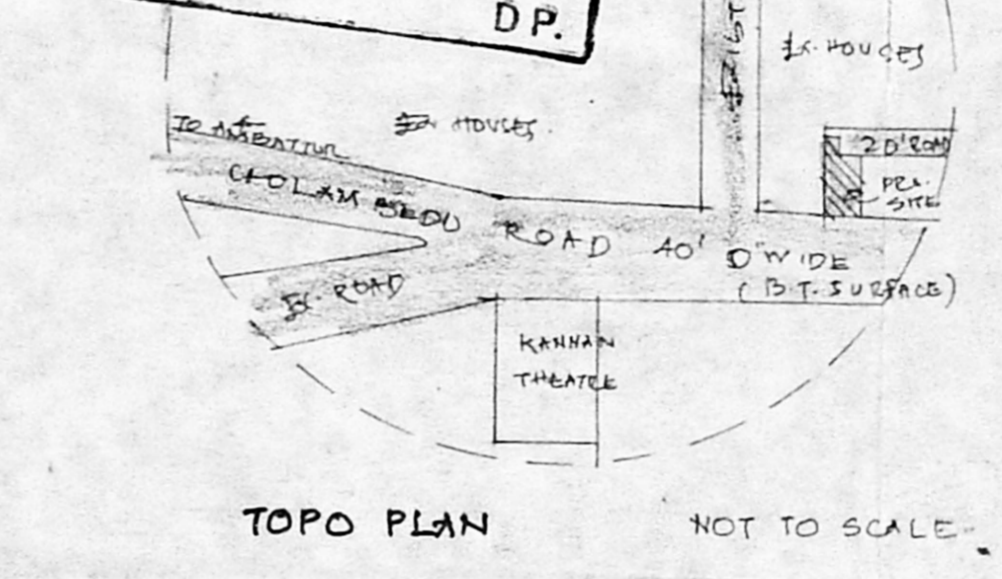
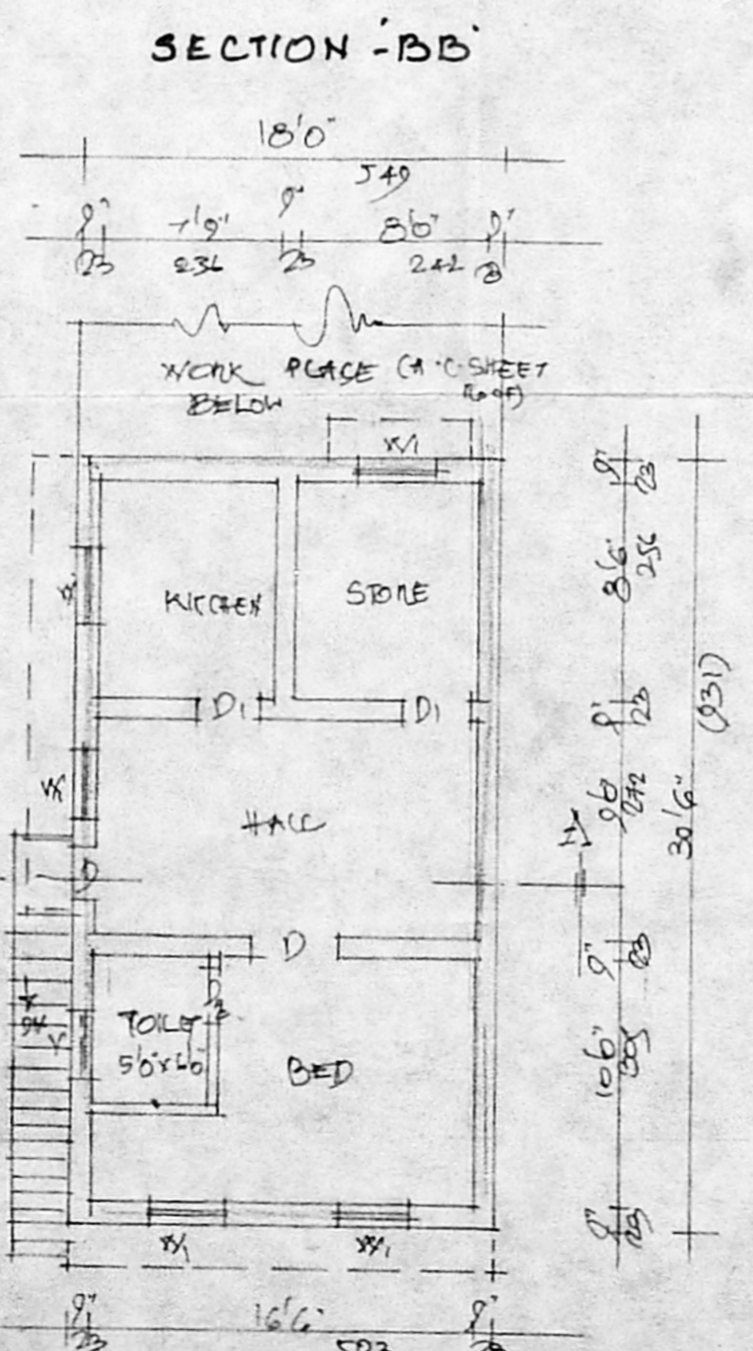
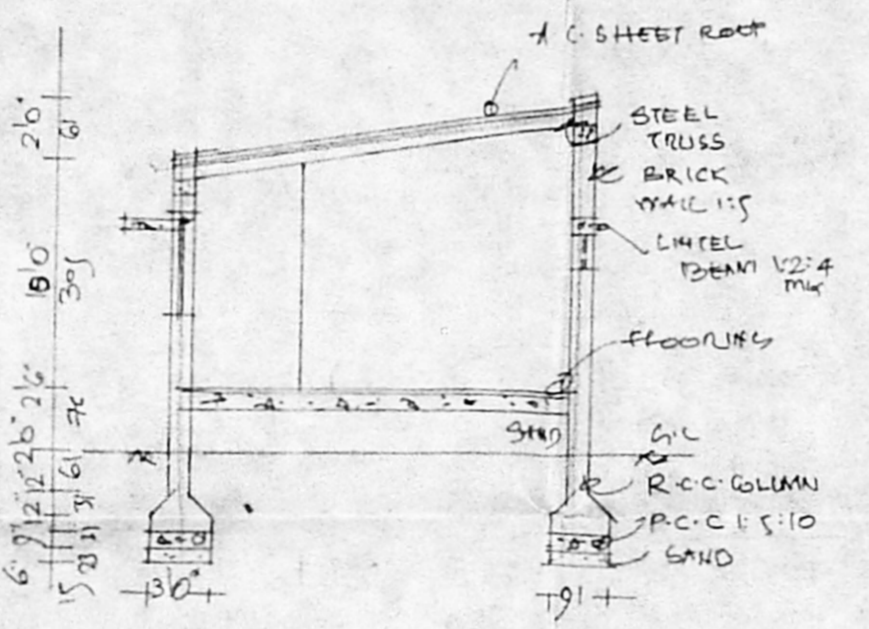
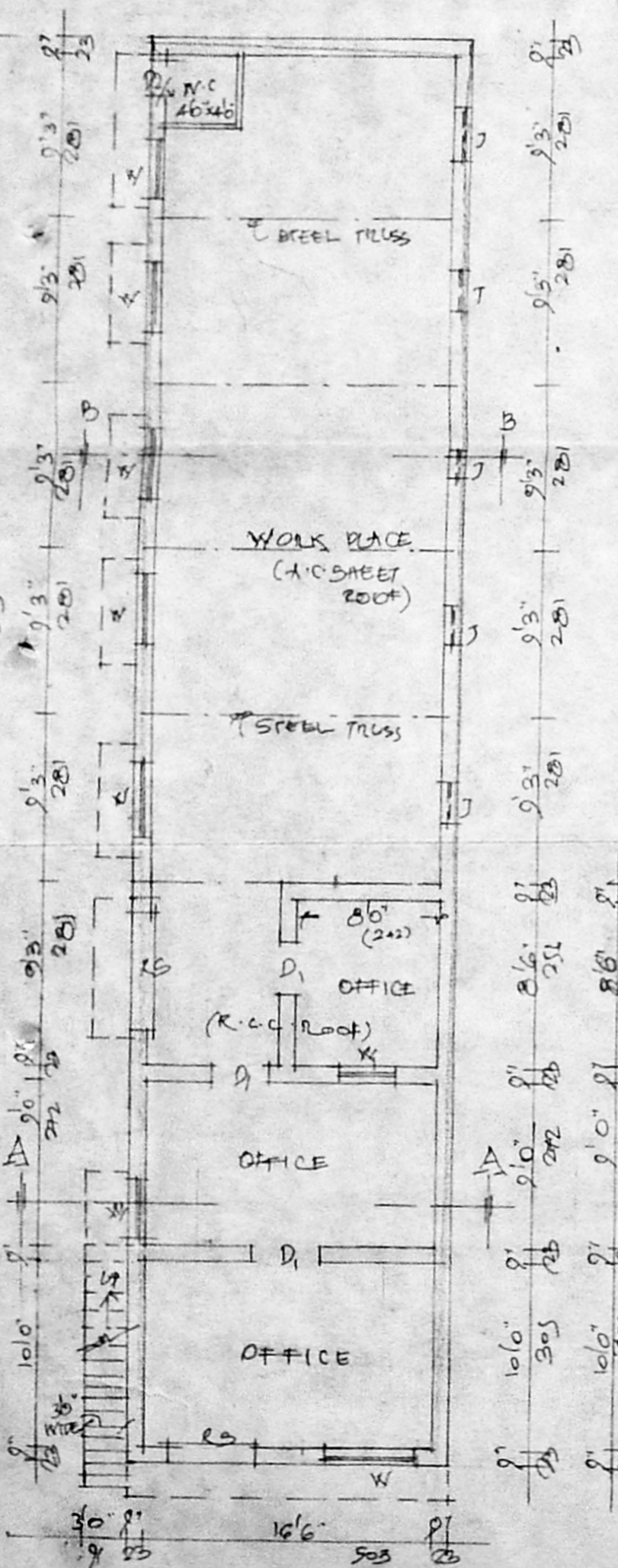

NOTE: THE COTTAGE INDUSTRY WORK WILL BE CARRIED OUT IN PROPOSED WORK PLACE.

PLAN OF PROPOSED BUILDING IN PLOT NO 6, S.N# 521/1 OF THIRDMOLLAIVOYAL VILLAGE, CHOLAMBEDU ROAD, AVADI TOWNSHIP, MADRAS. SCALE 1:100.

- REFERENCE:
- RS - ROLLING SHUTTER - 7'0" x 8'0" (212x248)
  - D - DOOR - 3'3" x 6'6" (100x200)
  - D1 - DOOR - 3'0" x 6'6" (91x200)
  - D2 - DOOR - 2'6" x 6'6" (76x200)
  - X1 - WINDOW - 4'6" x 4'6" (136x136)
  - X2 - WINDOW - 4'0" x 4'6" (122x136)
  - V - VENTILATOR - 2'6" x 2'6" (76x76)
  - J - JALY - 2'6" x 2'6" (76x76)

AREA DETAILS	SQFT	SQ.M.
PLOT AREA	3600	334.88
PLINTH AREA		
PRO. GF (A.C.SHEET)	846	78.69
PRO. GF (R.C.C. ROOF)	549	51.07
PRO. FF (1st)	549	51.07
PLOT COVERAGE	38.7%	1:51:05

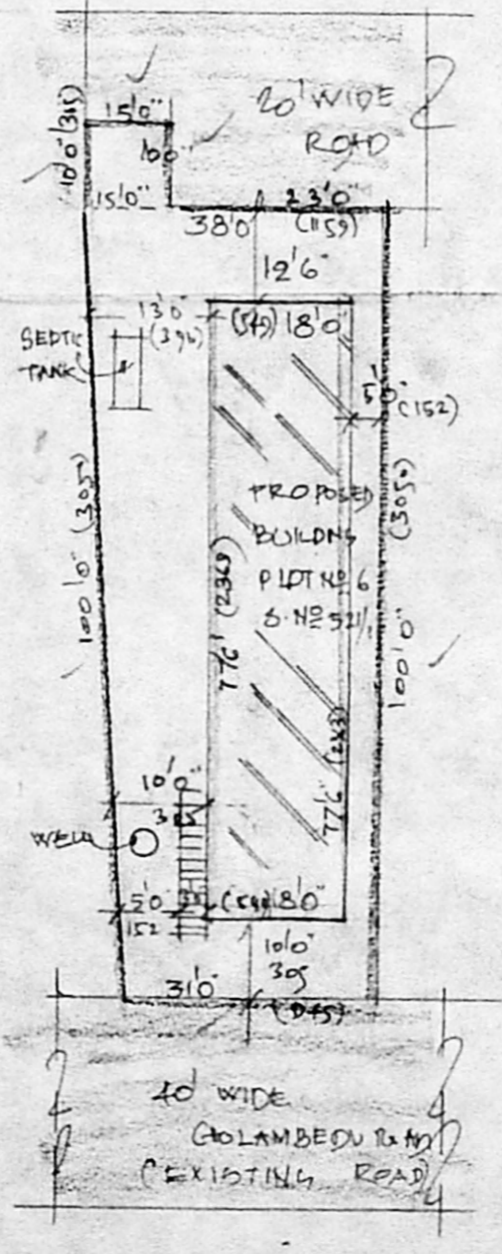
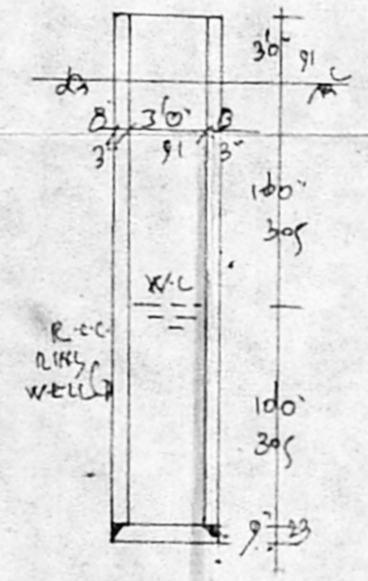

BOUNDARY

*R. Balakrishnamurthy*  
 R. Balakrishnamurthy D.C.E (S.W.)  
 Licensed Surveyor,  
 Lic. No. 57, N. Avadi Road,  
 Avadi, Madras-600 054.

OWNER: *K. Chinnappa*